



# Do you know MAT?

East Valley



**East Valley MAT providers. A pocket guide for clinics and resources east of the East Loop 101.**

## Meet MAT

MAT stands for medication-assisted treatment. It involves using approved medicines and behavioral therapies, like counseling, to treat substance use disorders. Those medications are methadone, buprenorphine and naltrexone. When you're ready for MAT, this pocket guide can help you find a MAT clinic in your area. It can also connect you with local community resources to help you stay well. Call ahead for eligibility and hours of operation.

## Conozca a MAT

MAT significa Tratamiento Asistido por Medicamentos. Consiste en el uso de medicamentos aprobados y terapias conductuales, como asesoría, para tratar trastornos del consumo de sustancias. Esos medicamentos son metadona, buprenorfina y naltrexona. Cuando usted esté listo o lista para el tratamiento MAT, esta guía de bolsillo puede ayudarle a encontrar una clínica MAT en su área. También puede conectarle con los recursos comunitarios locales para ayudarle a mantenerse bien. Llame por adelantado para elegibilidad y horario de operación.

This publication was made possible by grant number 1H79TI0745 from SAMHSA. The views expressed in the report do not necessarily reflect the official policies of the Department of Health and Human Services; nor does mention of trade names, commercial practices, or organizations imply endorsement by the U.S. Government.

## Food and Clothing East Valley

**St. Vincent de Paul Dining Rooms**  
602-649-0081  
112 S. 9th Ave.  
Mesa, AZ 85210

67 W. Broadway Rd.  
Mesa, AZ 85210

**Buddhist Tzu Chi Foundation**  
480-838-6556  
2145 W. Elliot Rd  
Chandler, AZ 85224

**Chandler CARE Center**  
480-812-7900  
777 E. Galveston St  
Chandler, AZ 85225

## Southeast Valley

**Apache Junction Food Bank**  
480-983-2995  
575 N. Idaho Rd., Ste. 701  
Apache Junction, AZ 85119

**Calvary Chapel QC Food Bank**  
480-988-2984  
18248 E. San Tan Blvd.  
Queen Creek, AZ 85142

**HOPE Outreach Ministry**  
480-834-6975  
1616 E. Broadway Rd.  
Mesa, AZ 85204

**C.A.N.**  
480-985-1660  
6659 E. University Dr.  
Mesa, AZ 85205

**Shelters-East Phoenix**  
**Highways And Hedges Ministries**  
602-212-0850  
2515 E. Thomas Rd.  
Phoenix, AZ 85016

**Agape Network**  
602-234-6143  
2425 E. Thomas Rd.,  
Ste. 6  
Phoenix, AZ 85064

**Highways & Hedges Ministries**  
602-212-0850  
2515 E. Thomas Rd.  
Phoenix, AZ 85016

**Olive Branch Food Closet**  
602-956-1620  
3546 E. Thomas Rd.  
Phoenix, AZ 85018

**Salvation Army - Phoenix**  
602-267-4122  
2702 E. Washington St.  
Phoenix, AZ 85034

**St. Stephen's Episcopal Church**  
602-840-0437  
2310 N. 56th St.  
Phoenix, AZ 85008

**Bread of Life**  
602-304-9044  
3840 N. 30th St.  
Phoenix, AZ 85018

**South Phoenix Baptist Church - Bernard Black Ministries**  
602-268-2512  
2006 E. Broadway Rd.  
Phoenix, AZ 85040

**Shelters-East Valley**  
**Transitional Living Centers**  
480-833-014  
324 S. McDonald St.  
Mesa, AZ 85201

**La Mesita Family Homeless Center**  
480-834-8723  
651 E. Commonwealth Ave.  
Chandler, AZ 85225

**Dana's Center**  
480-461-1033  
731 W. Dana Ave.  
Mesa, AZ 85210

**I-Help Chandler**  
480-963-1423  
345 S. California St.  
Chandler, AZ 85225

**East Valley Women's Shelter (A New Leaf)**  
480-969-1691  
149 N. Mesa Dr.  
Mesa, AZ 85201

**Save The Family**  
480-898-0228  
450 W. 4th Pl.  
Mesa, AZ 85201

## Scottsdale/Tempe

**Family Promise For Greater Arizona**  
480-659-5227  
7221 E. Belleview St.  
Scottsdale, AZ 85257

**Tempe Youth Resource Center**  
480-966-2036  
17 E. 7th St.  
Tempe, AZ 85281

**DoYouKnowMAT.com | 602-263-3000 | #MATWorks**

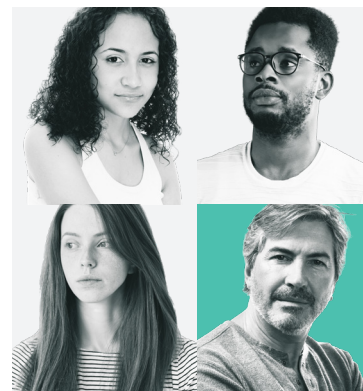

# ¿Conoces a MAT?

East Valley



## MAT Care Locations - Phoenix

- 2nd Chance Treatment Centers**  
2450 E. Guadalupe Rd., Ste. 103  
Gilbert, AZ 85324  
480-907-6818
- BAART**  
908 A W. Chandler Blvd.  
Chandler, AZ 85225  
480-899-0200
- CleanSlate**  
2451 E. Baseline Rd., Ste. 430  
Gilbert, AZ 85234  
602-313-4391
- Community Bridges, Inc. (CBI)**  
1012 S. Stapley Dr., Bldg. 5  
Mesa, AZ 85204  
480-768-6022
- Community Bridges, Inc. (CBI)**  
560 S. Bellview, Mesa, AZ 85204  
480-461-1711
- Community Medical Services (CMS)**  
6116 E. Arbor Ave., Ste. 104  
Mesa, AZ 85206  
480-499-4599
- New Hope**  
215 S. Power Rd., Ste. 114, Mesa, AZ 85206  
480-981-1022
- Terros Health**  
1111 Stapley Dr., Mesa, AZ 85204  
480-499-4599
- Community Medical Services (CMS)**  
2930 E. Main St., Mesa, AZ 85213  
602-685-6001
- Intensive Treatment Systems (ITS)**  
36375 N. Gantel Rd., Ste. 101  
San Tan Valley, AZ 85140  
602-666-1906
- Center for Behavioral Health**  
2123 E. Southern Ave., Tempe, AZ 85282  
480-897-7044

